

PLAN SHOWING THE PROPOSED INSTALLATION OF 72.0 HP ELECTRIC MOTOR FOR RUN THE MODERN RICE MILL IN THE EXISTING BUILDING IN S.N. 222 OF LAYON GRANT VILLAGE SAIDAPET TALUK, CHENGAI MGR DISTRICT FOR THIRU. K.B. PARAMANANDAM

SCALE 1" TO 8'0" (1:100)

SPECIFICATIONS
 FOUNDATION IN STONE JELLY WITH RCC 1:4:8 MASONRY IN STOCK BRICK WITH CM 1:6 FLOORING 3" THICK WITH CM 1:3 OVER FOUR INCH THICK B.J. LIME CONCRETE WITH CM 1:2:5 PLASTERING 1/2" THICK WITH CM 1:4 ALL RCC WORKS, COLUMN, BEAM, LINTEL SUNSHADE WITH CC 1:2:4 MIX WHITE WASHING FOR WALLS.

JOINERIES

R.S.	ROLLING SHUTTER	6'0" x 8'0"
D	DOOR	4'0" x 6'0"
W	WINDOW	4'0" x 5'0"
V	VENTILATOR	4'0" x 2'0"

LEGEND

EXISTING DEMOLITION
 PRO-INSTALLATION OF H.P. & PRO-BUILDING
 ROAD
 BOUNDARY

MACHINERY DETAILS

1	PADDY CLEANER	3.0 HP
2	PADDY SHAKER	3.0 HP
3	RUBBER ROLL SHELLER	7.5 HP
4	HULLER	25.0 HP
5	CONE I	10.0 HP
6	CONE II	10.0 HP
7	BRAWN BLOWER I	3.0 HP
8	BRAWN BLOWER II	2.5 HP
9	RICE SHAKER	3.0 HP
10	ELEVATORS 5 Nos. TOTAL	5.0 HP
TOTAL		72.0 HP

APPROVAL DETAIL
 THIS EXISTING PLAN WAS APPROVED BY THE COMMISSIONER, PZHAL PANCHAYAT UNION, MADRAS-66 IN K-DIS - NR 1720/1993 DATED 4-12-99.

OWNER

NOTE: PUBLIC BUILDINGS, SCHOOLS, HOSPITALS, TEMPLES, CHURCH, MOSQUE ARE NIL IN 300'0" RADIUS
 SCALE: 1" = 33'0" (1:400)

SHEET NR. 1

Er. K. VENUGOPAL, Rtd. A.E.E.
 Civil & Sanitary Engineering Consultant
 Licensed Surveyor, Class I No: 320
 Licensed Plumber, Class I Metro Water
 Suvaraga No. Water Supply No. 3, Neeakandan Street, N. Suburban (P. Area) Backside of Corp. 2016, school MADRAS-600 034

LICENSED SURVEYOR

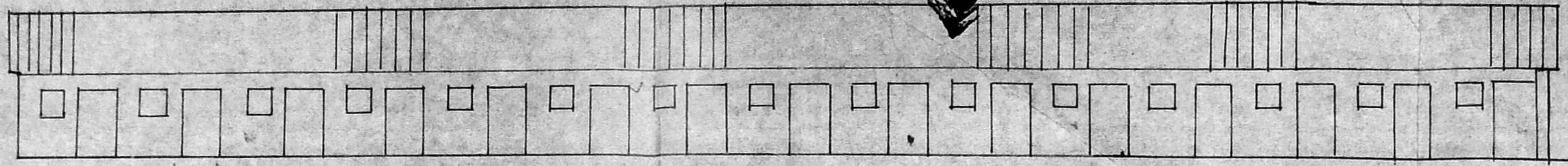

ELEVATION

124'6" (37.95)

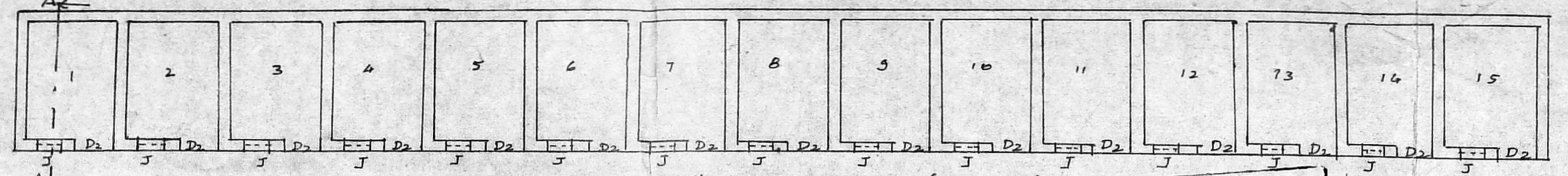
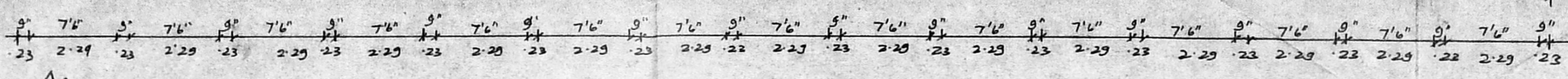

PLAN OF SURVANT'S WAITING ROOM (EXISTING)

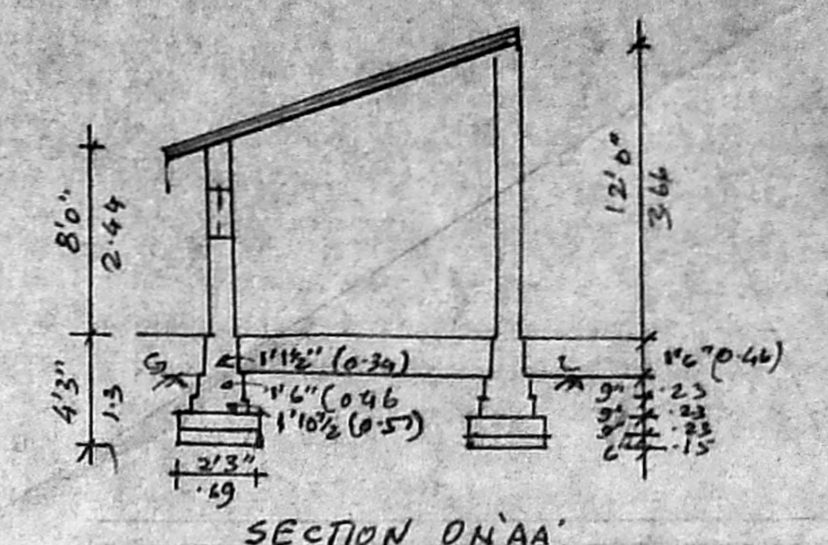

SECTION ON 'AA'

MMDA 'C' / PP NO. 1
 CM No. 26986/53
 Part I
 Part II
 DP.

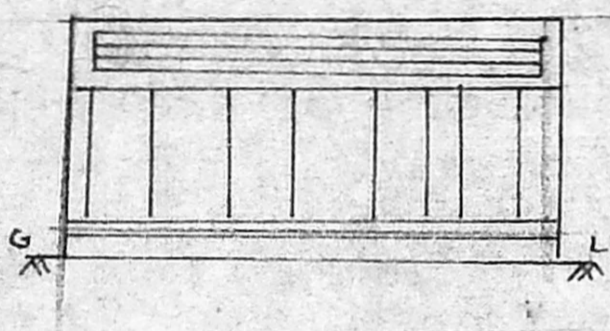

ELEVATION

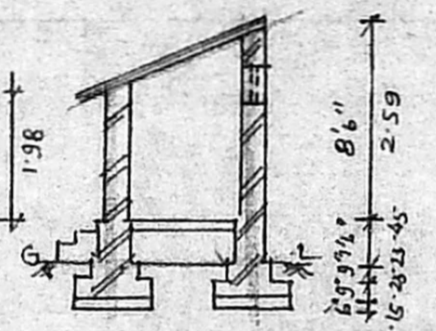

SECTION ON 'BB'

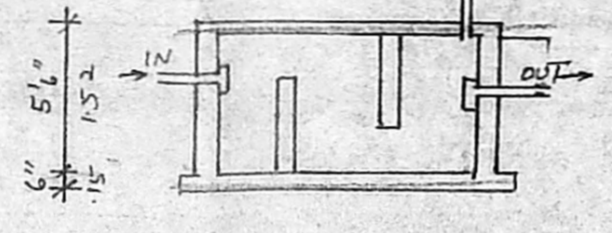

DETAIL

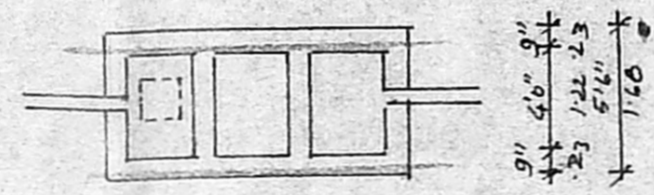

SEPTIC TANK PLAN (PRO)

APPROVED
 SUBJECT TO THE CONDITIONS IN THIS OFFICE LETTER.
 No. 26986/53 Date 04.6.54
 FOR MEMBER SECRETARY
 MADRAS METROPOLITAN
 DEVELOPMENT AUTHORITY
 MADRAS-600 008.

COMPOUND WALL DETAIL (EXISTING)

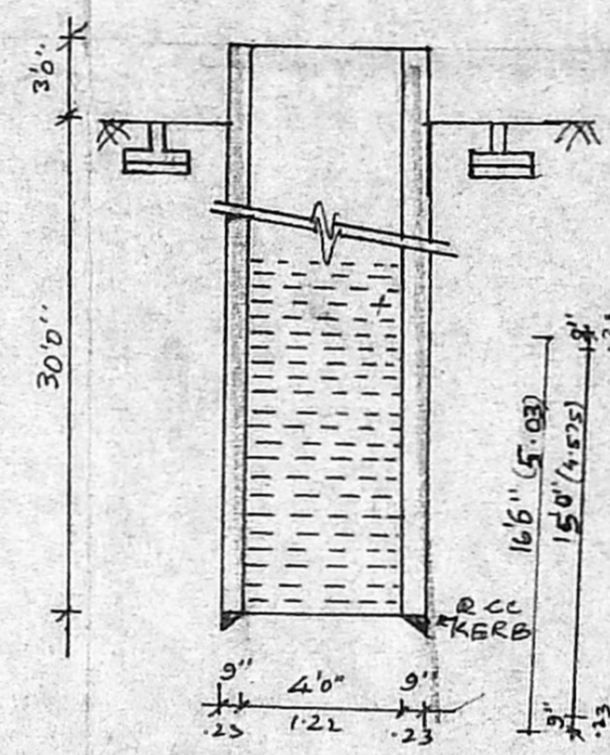

46" Ø WELL DETAIL

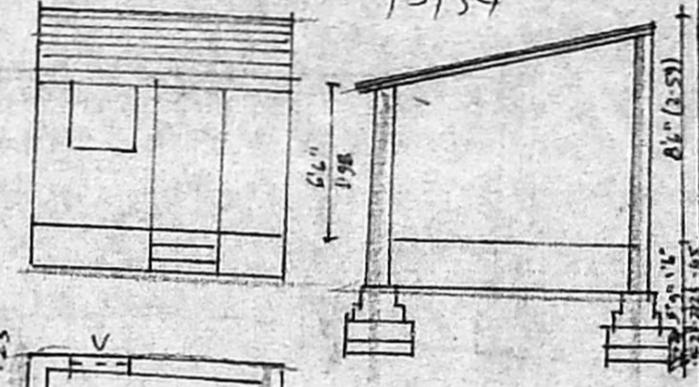

PRO PLAN OF OPERATOR ROOM

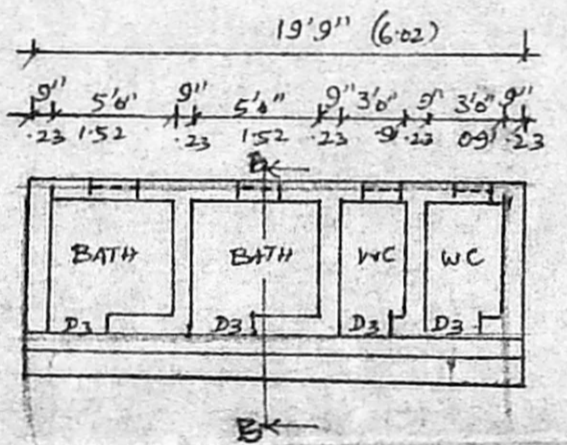

TOILET PLAN (PRO)

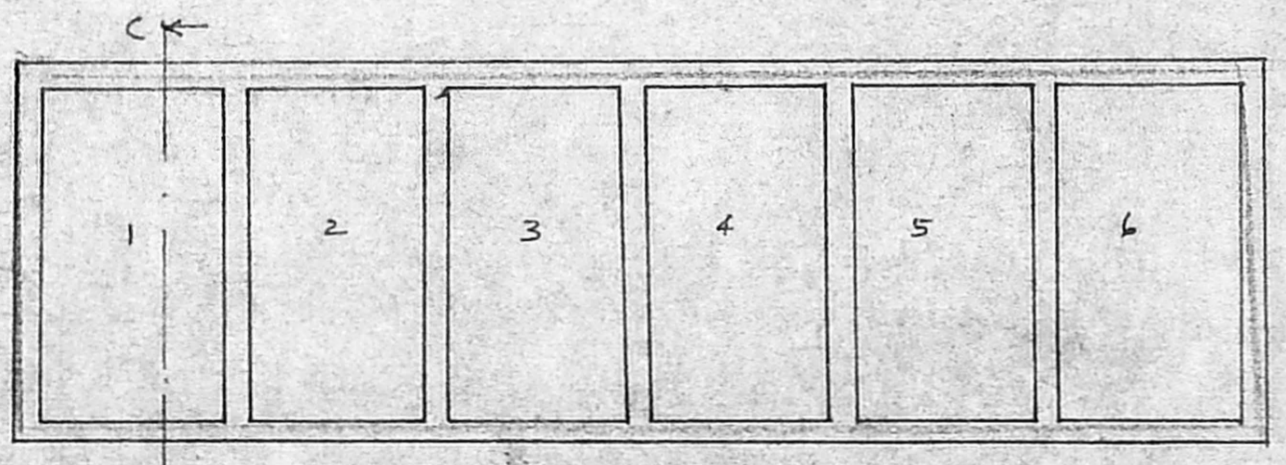

PLAN OF TUBS 3 Nos

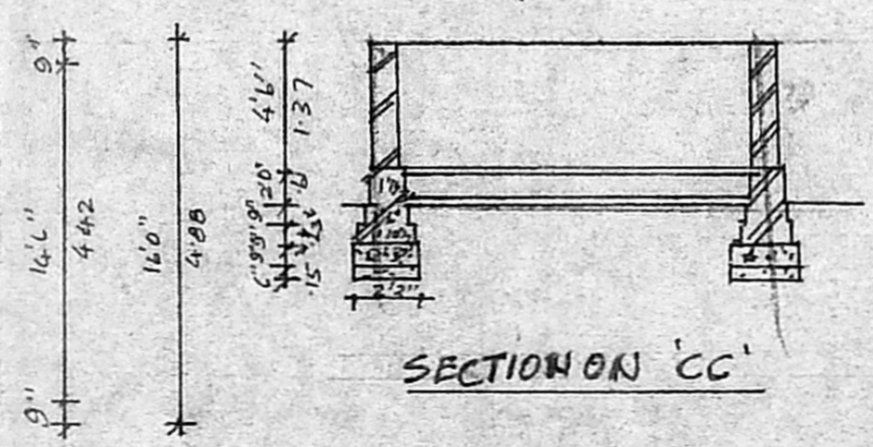

SECTION ON 'CC'

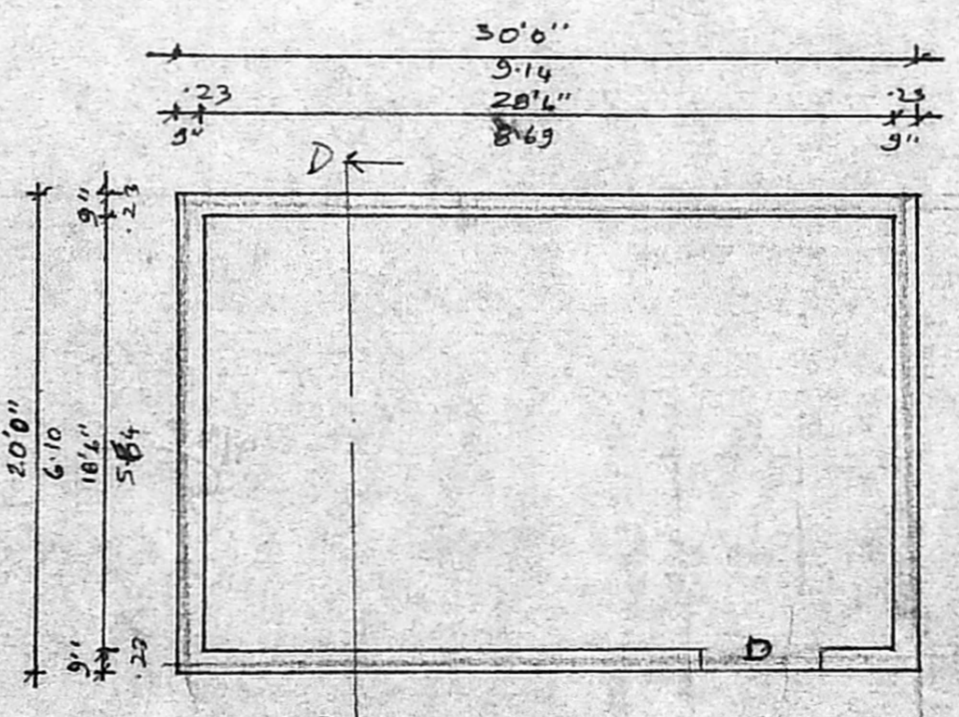

PROPOSED HUSK ROOM

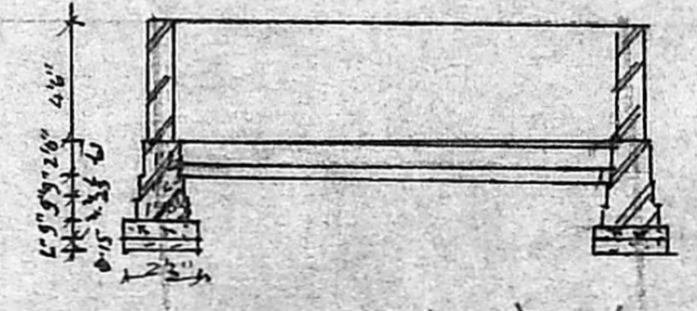

SECTION ON 'DD'

PLAN SHOWING THE PROPOSED INSTALLATION OF 72.0 HP ELECTRIC MOTOR FOR RUN THE MODERN RICE MILL IN THE EXISTING BUILDING IN S.N. 222 OF LAYON GRANT VILLAGE SAIDAPET TALUK, CHENGAI MGR DISTRICT FOR THRU K.B. PARAMANANDAM

SPECIFICATIONS
 FOUNDATION IN STONE JELLY WITH RCC BRICK MASONRY IN STOCK BRICK WITH CM 1:6 FLOORING 3/4" TR WITH CM 1:3 OVER 4" TH B.S. LIME CONCRETE WITH CM 1:2:5 PLASTERING 1/2" TH WITH CM 1:4 ALL RCC WORKS, COLUMNS, BEAMS, LINTEL, SUNSHADE WITH CC 1:2:4 MIX WHITE WASHING FOR WALLS.

JOINERY DETAILS
 R.S. ROLLING SHUTTER 6'0" x 8'0"
 D1 DOOR 4'0" x 7'0"
 D2 DOOR 3'0" x 7'0"
 D3 DOOR 2'6" x 6'0"
 W1 WINDOW 3'0" x 4'6"
 V1 VENTILATOR 3'0" x 2'0"
 V2 VENTILATOR 2'0" x 1'6"
 J JOLLY 2'0" x 2'0"

AREA STATEMENT.
 PLOT AREA : 57063.60 SQ-FT 5301.34 M²
 PLINTH AREA OF EXISTING BUILDING 5830 SQ-FT 5138 M²
 SERVANT WAITING ROOM 1556.25 SQ-FT 144.58 M²
 TUBS 3 Nos 2185 SQ-FT 203.06 M²
 BATH & W.C 128.38 SQ-FT 11.93 M²
 DRYING YARD 24500 SQ-FT 2276.11 M²

NOTE: THIS EXISTING PLAN WAS APPROVED BY THE COMMISSIONER, POZHAI PANCHAYAT UNION MADRAS-66 IN K-DIS NO. 1720/89 DT 4-12-89

OWNER
 K. Paramanandam

SHEET NO. 2
 Er. K. VENUGOPAL, Rtd. A.E.E.
 Civil & Sanitary Engineering Consultant
 Licensed Surveyor, Class I No. 320
 Licensed Plumber, Class I, Metro Water
 Sewerage No. ... Water Supply No. ...
 3, Neelakandan Street, ... (Lake Area)
 Backside of Corporation ...
 LICENCED SURVEYOR